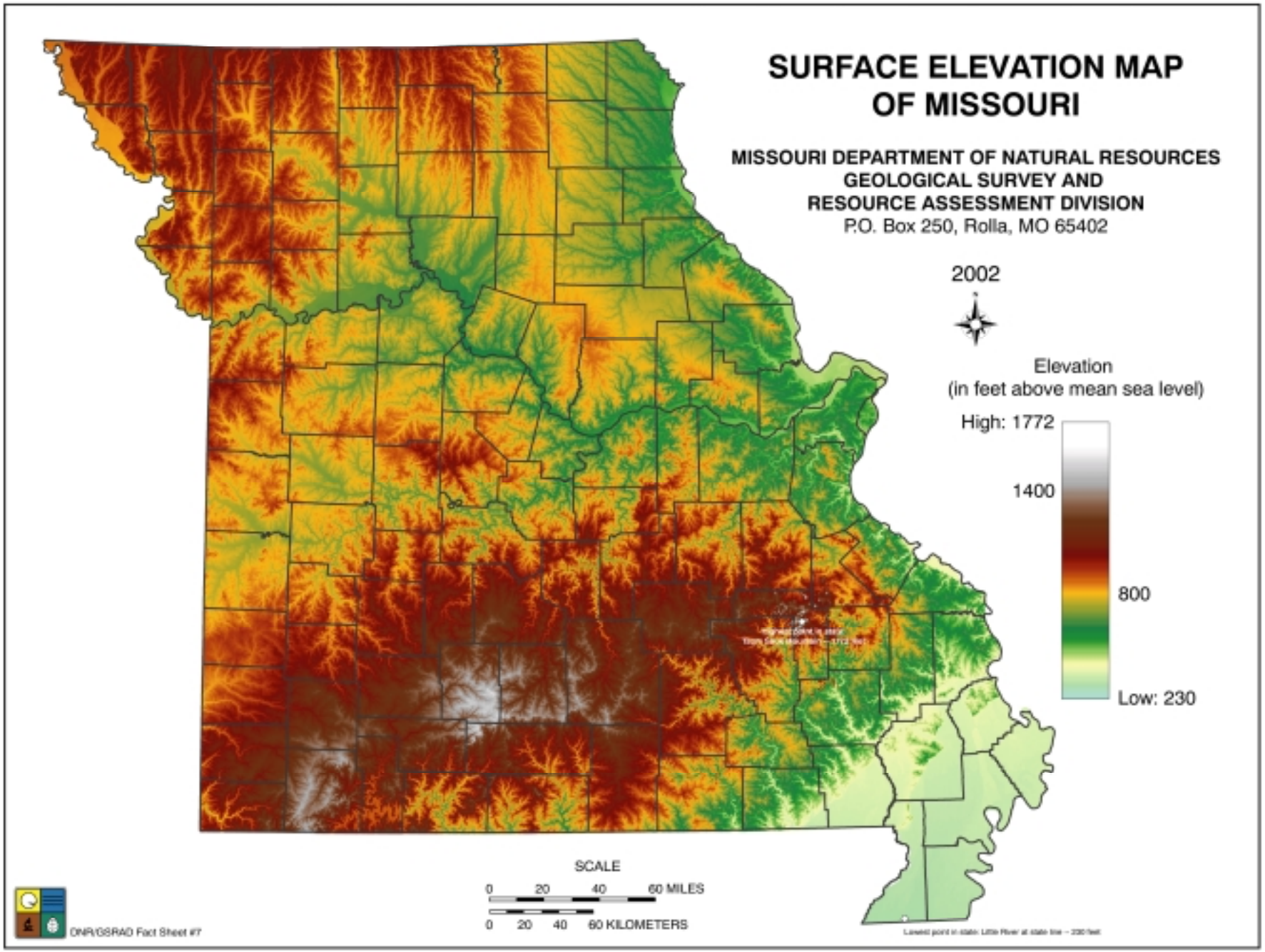
SURFACE ELEVATION MAP
OF MISSOURI
MISSOURI DEPARTMENT OF NATURAL RESOURCES
GEOLOGICAL SURVEY AND
RESOURCE ASSESSMENT DIVISION
P.O. Box 250, Rolla, MO 65402
2002
Elevation
(in feet above mean sea level)
High: 1772
1400
800
Low: 230
SCALE
0 20 40 60 MILES
0 20 40 60 KILOMETERS
DNR/GSRAD Fact Sheet #7