Wayne County, Missouri
Geographic Reference System

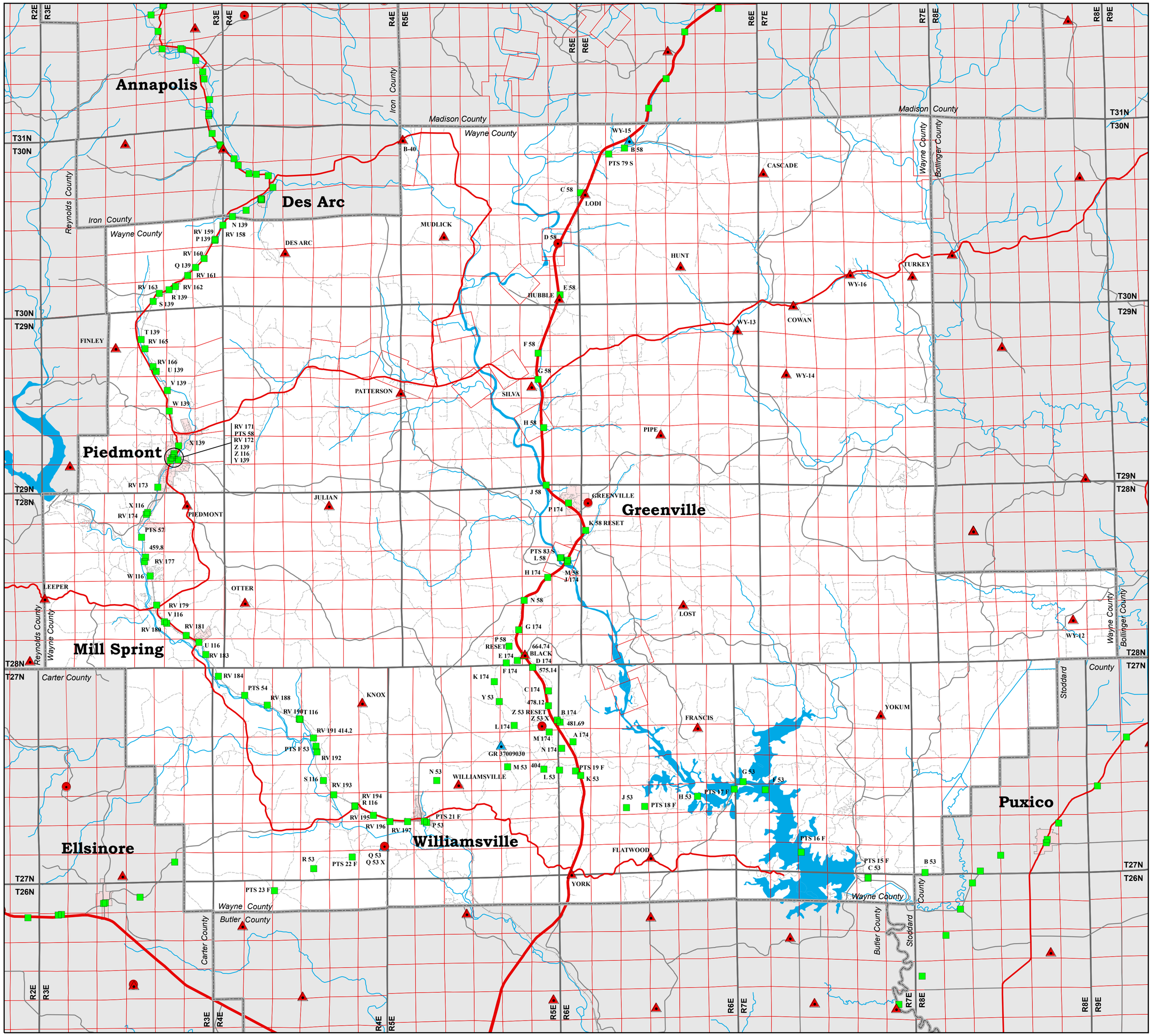

Missouri Department of
Natural Resources
Geological Survey and Resource Assessment Division
September 9, 2005

- Horizontal Control Station
- Vertical Control Station
- Horizontal and Vertical Control Station
- High Acuracy Reference Station
- Continuous Operating Reference System Station

Although all data in this data set have been compiled by the Missouri Department of Natural Resources, no warranty, expressed or implied, is made by the department as to the accuracy of the data and related materials.

0 1.25 2.5 5 7.5 10 Miles