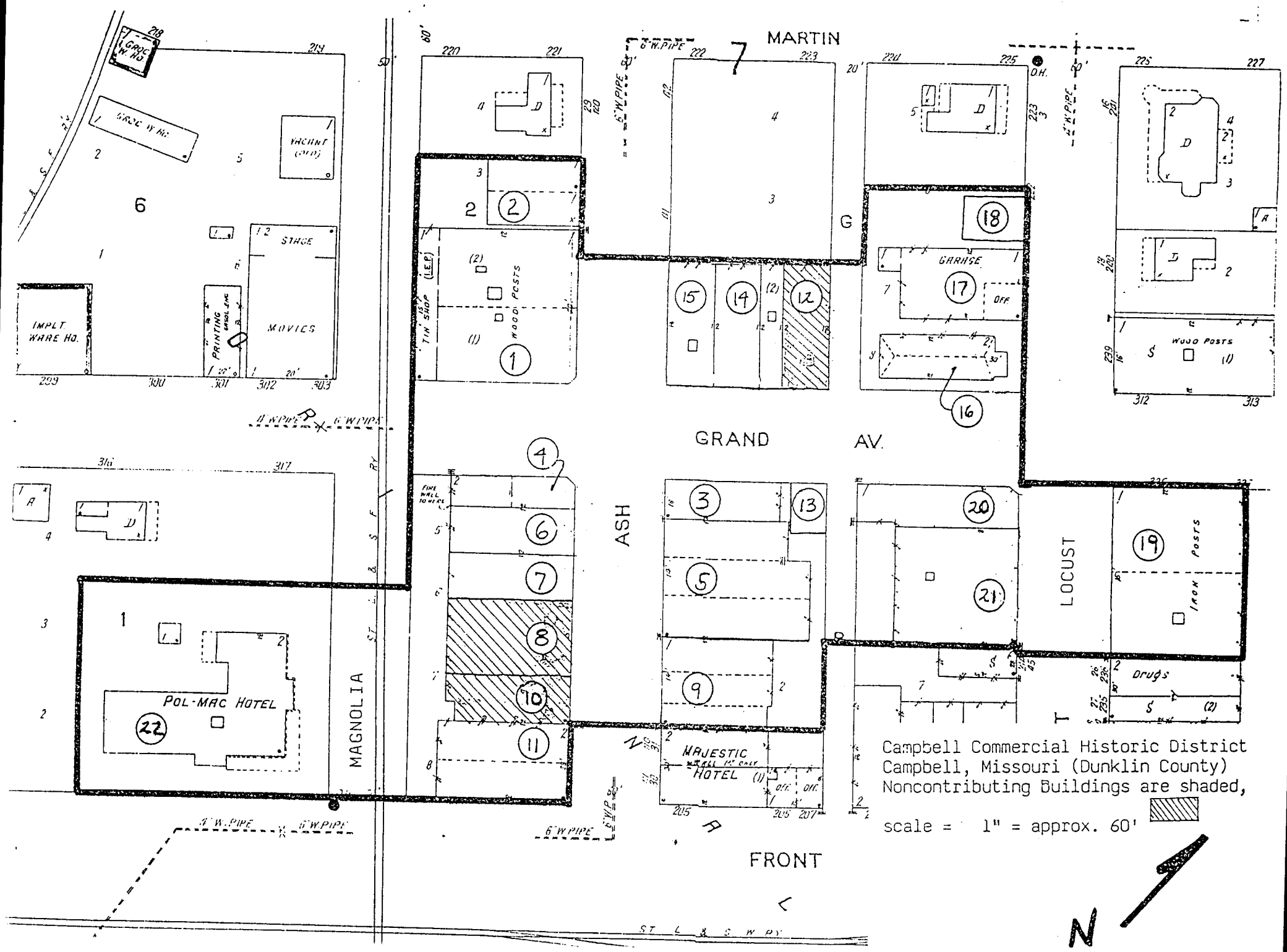

Campbell Commercial Historic District
Campbell, Missouri (Dunklin County)
Noncontributing Buildings are shaded,

scale = 1" = approx. 60'