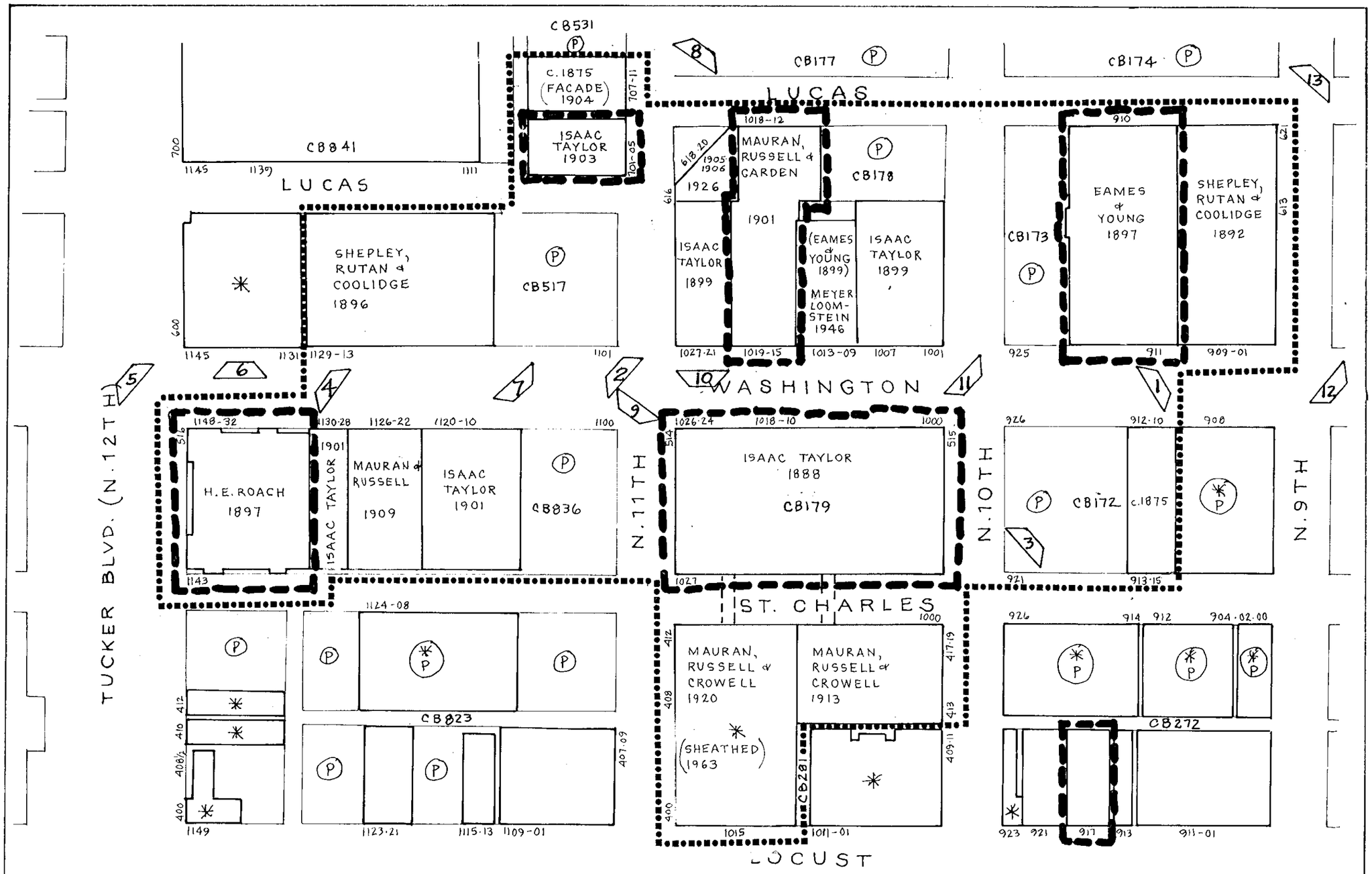

N

WASHINGTON AVENUE: EAST OF TUCKER DISTRICT

SEPTEMBER 1986

LANDMARKS ASSOCIATION OF ST. LOUIS, INC.

LISTED ON THE NATIONAL REGISTER OF HISTORIC PLACES

NOMINATED TO THE NATIONAL REGISTER OF HISTORIC PLACES

(P) PARKING LOT

(*P) PARKING GARAGE

* NON CONTRIBUTING

CAMERA ANGLE

1" = 100'0"

MAP: PAT HAYS BAER