The Upper White River Basin

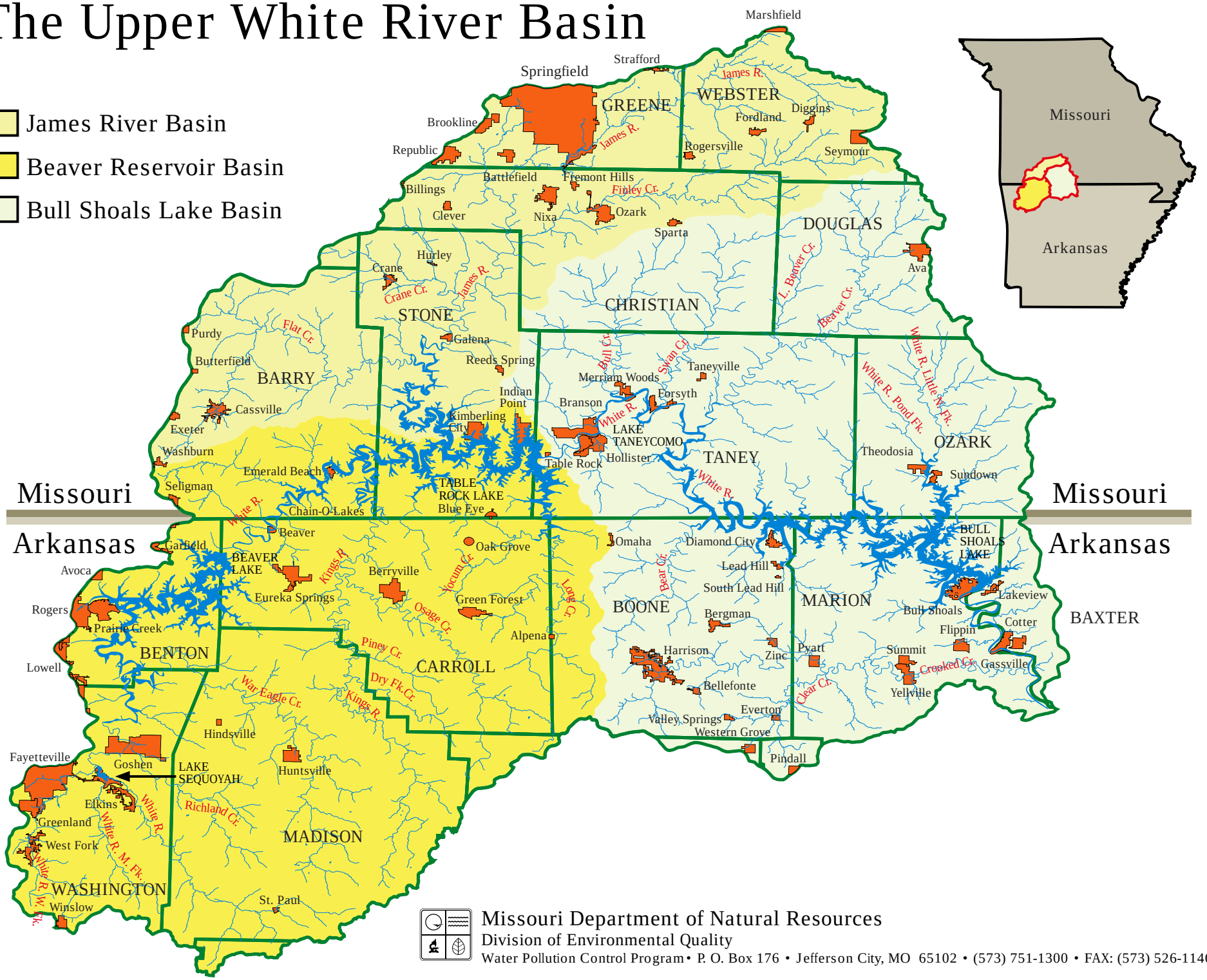

Missouri Department of Natural Resources
Division of Environmental Quality
Water Pollution Control Program • P. O. Box 176 • Jefferson City, MO 65102 • (573) 751-1300 • FAX: (573) 526-1146